Blönduósbær
Stjórnsýsla

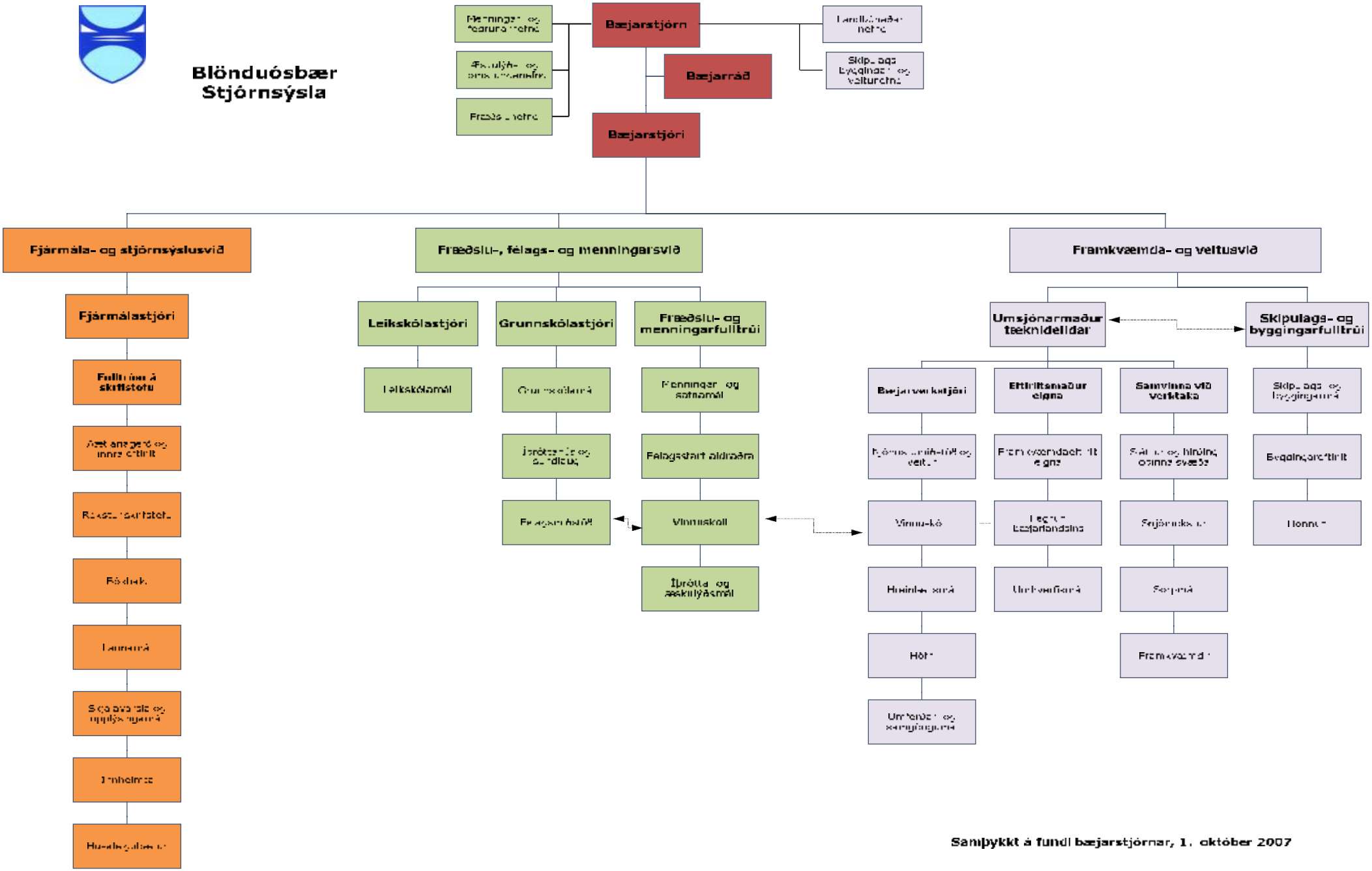

Samþykkt á fundi bæjarstjórnar, 1. október 2007